

LEGEND

- ▲ Pacific Land Survey control point as noted (also PLS CP)
- Found fence post or sign post
- Found non 1"=12" construction-related stake
- 24" ⬤ Center of Existing reduced tree, also as noted
- 28 7/8" ⬤ Center of Existing stump, also as noted
- 17" ⬤ Center of Oak tree, also as noted
- 5" ⬤ Center of Maple tree, also as noted
- Edge of pavement
- - - Edge of gravel walk
- - - Existing fence line
- - - Center of Existing Foot Path
- One-foot Contour Line
- - - Five-foot Contour Line
- - - PROPOSED SEWER LINE
- - - PROPOSED ELEC. LINE

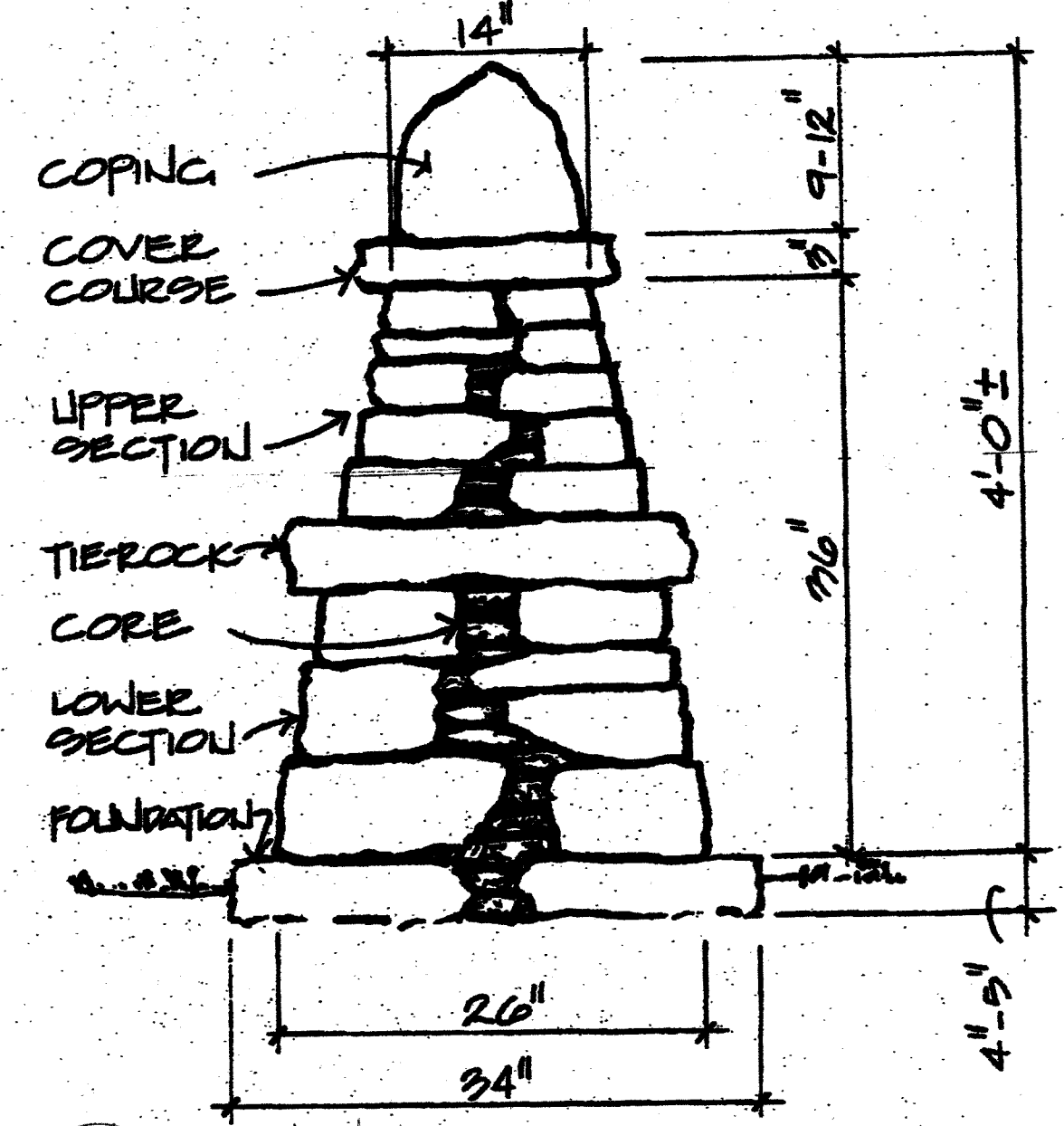

(B) WALL DETAIL TYPICAL SECTION-NO SCALE

NOTES:

1. ALL GRADE MARKINGS ARE FINISH GRADE AT THE PICNIC AREA. ALLOW FOR 12" TO SUB-GRADE.
2. CONTRACTOR TO INSTALL CONDUIT FOR WATER, ELECTRICAL, & SEWER AS DIRECTED BY OWNER.

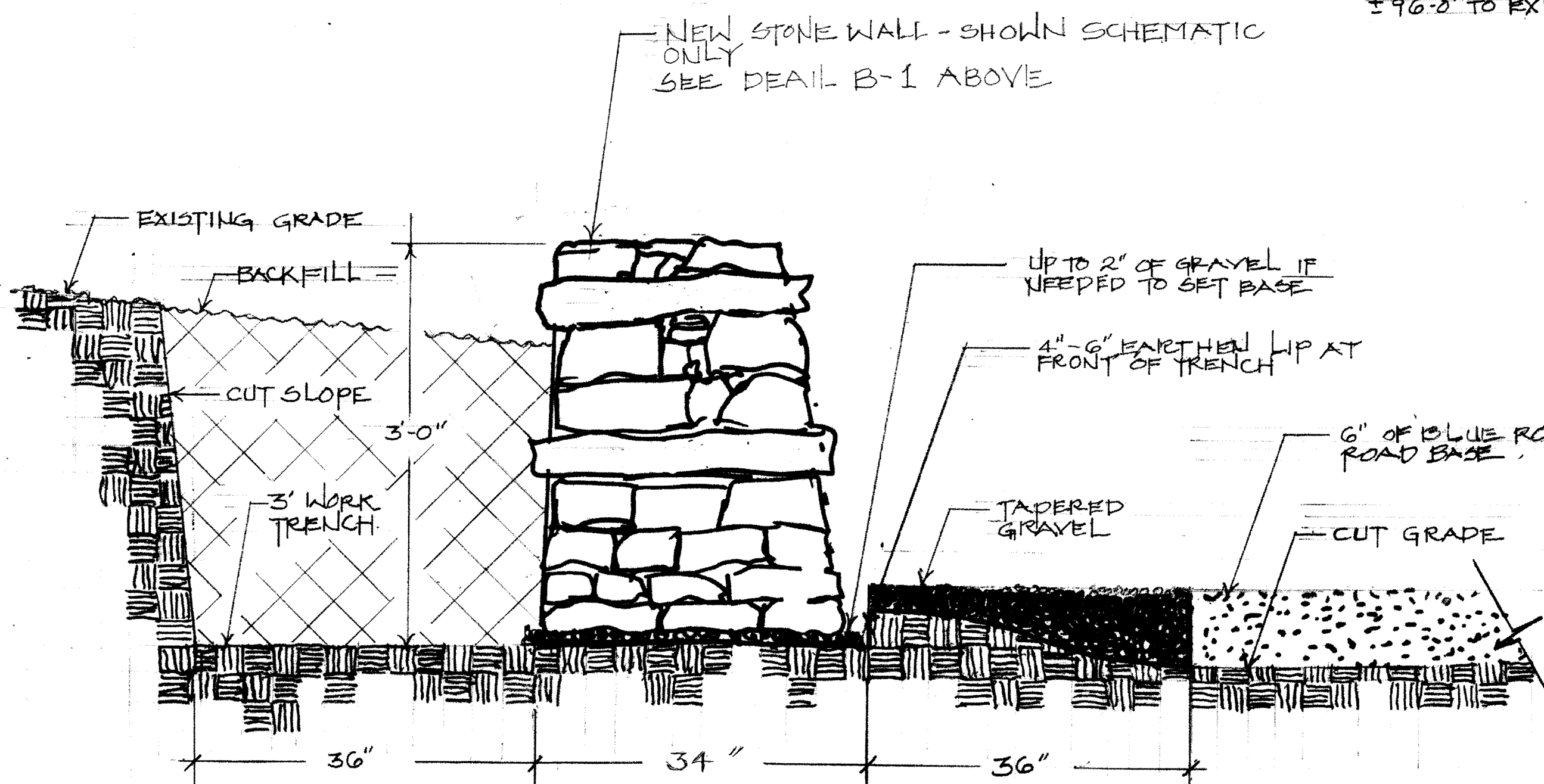

(A) WALL DETAIL - EXCAVATION & GRADE PREPARATION-NO SCALE

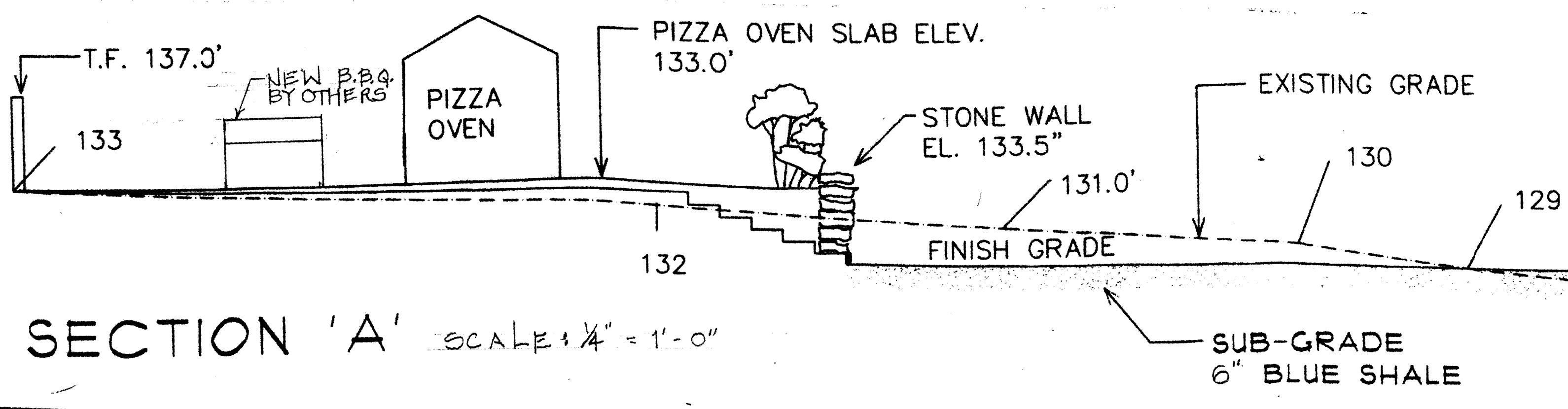

SECTION 'A' SCALE: 1/4" = 1'-0"

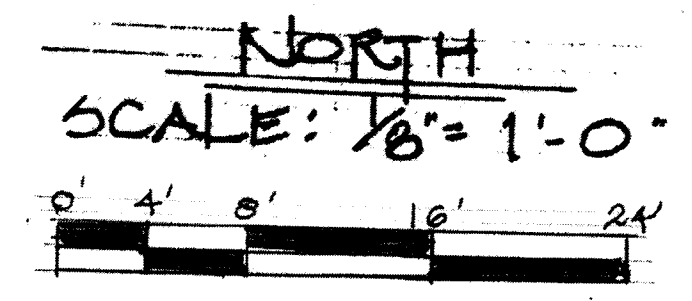
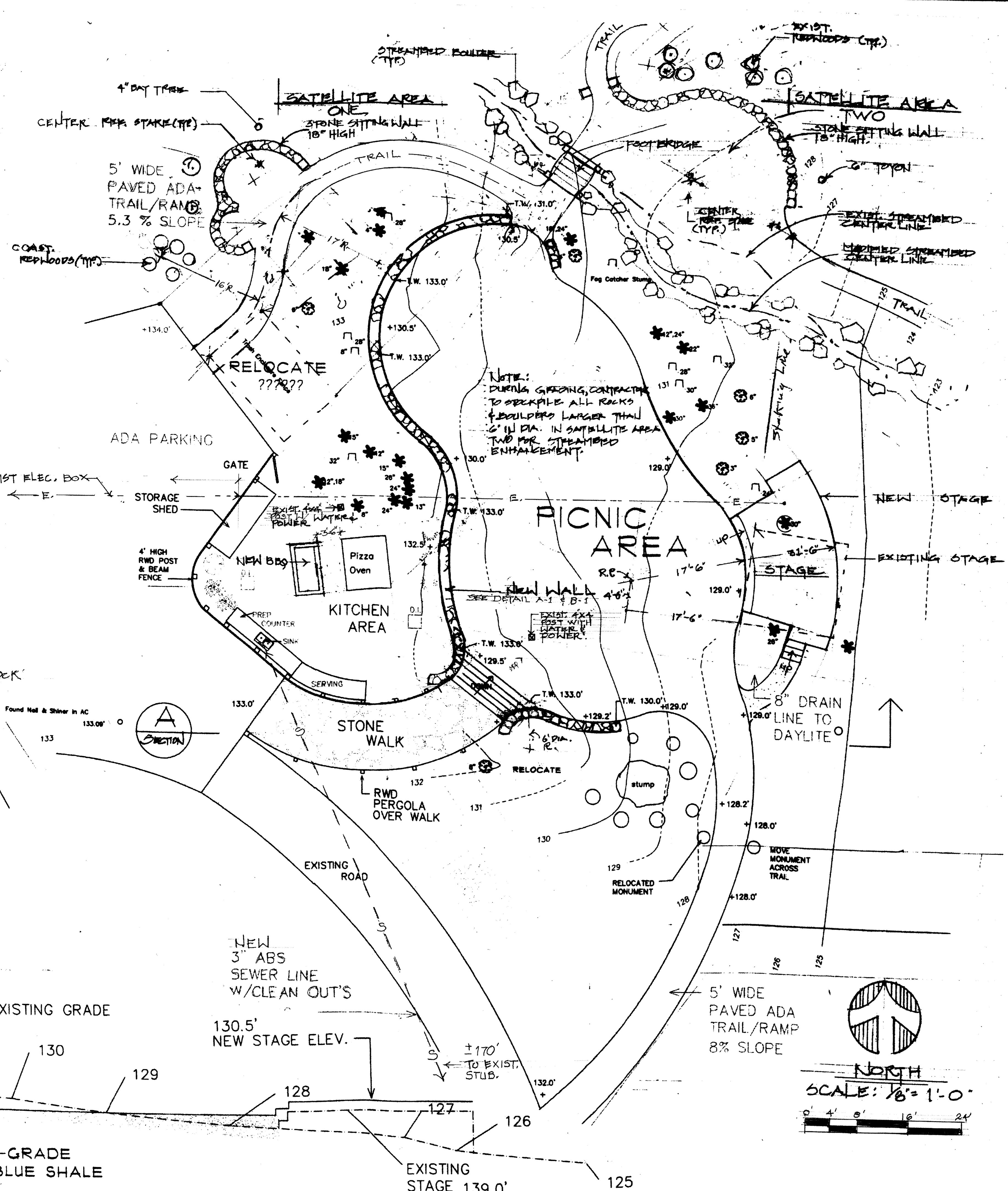

REDWOOD GROVE EVENT AREA CONSTRUCTION PLAN
 DRAWN BY: CHRIS BEACH & JOHN ENDRESS
 SHEET: L-1